



## Sperry Drilling Services

Country	: Australia
Field	: Thylacine
Location	: 39° 14' 14.38" South GDA94 142° 54' 7.49" East GDA94
Well	: THA03
Company	: Woodside Energy Ltd
Rig	: Maersk Guardian
LOCATION	<div> <div> Company : Woodside Energy Ltd  Rig : Maersk Guardian  Well : THA03  Field : Thylacine  Country : Australia  DOE Number : </div> <div> Latitude : 39° 14' 14.38" South GDA94  Longitude : 142° 54' 7.49" East GDA94  UTM Easting = 664,159.0 m  UTM Northing = 5,655,162.4m </div> <div> Other Services  Directional Drilling  FTWD </div> </div>

Permanent Datum	: LAT	Elevation :	0.00 m	Elev.	KB
Log Measured From	: Drill Floor	50.50 m	Above Permanent Datum		DF 50.50 m
Drilling Measured From	: Drill Floor	MD LOG			GL
					WD 99.30 m

Depth Logged	: 149.80 m To 3,780.00 m	Unit No. : SSDS-40	Job No. : AU-FE-0003930659
Date Logged	: 22-May-06 To 03-Aug-06		
Total Depth MD	: 3,780.00 m TVD : 2,162.42 m	Plot Type : Final	
Spud Date	: 22-May-06	Plot Date : 14-Sep-06	

[illegible]

## SDL Data presented as acquired from Geoservices

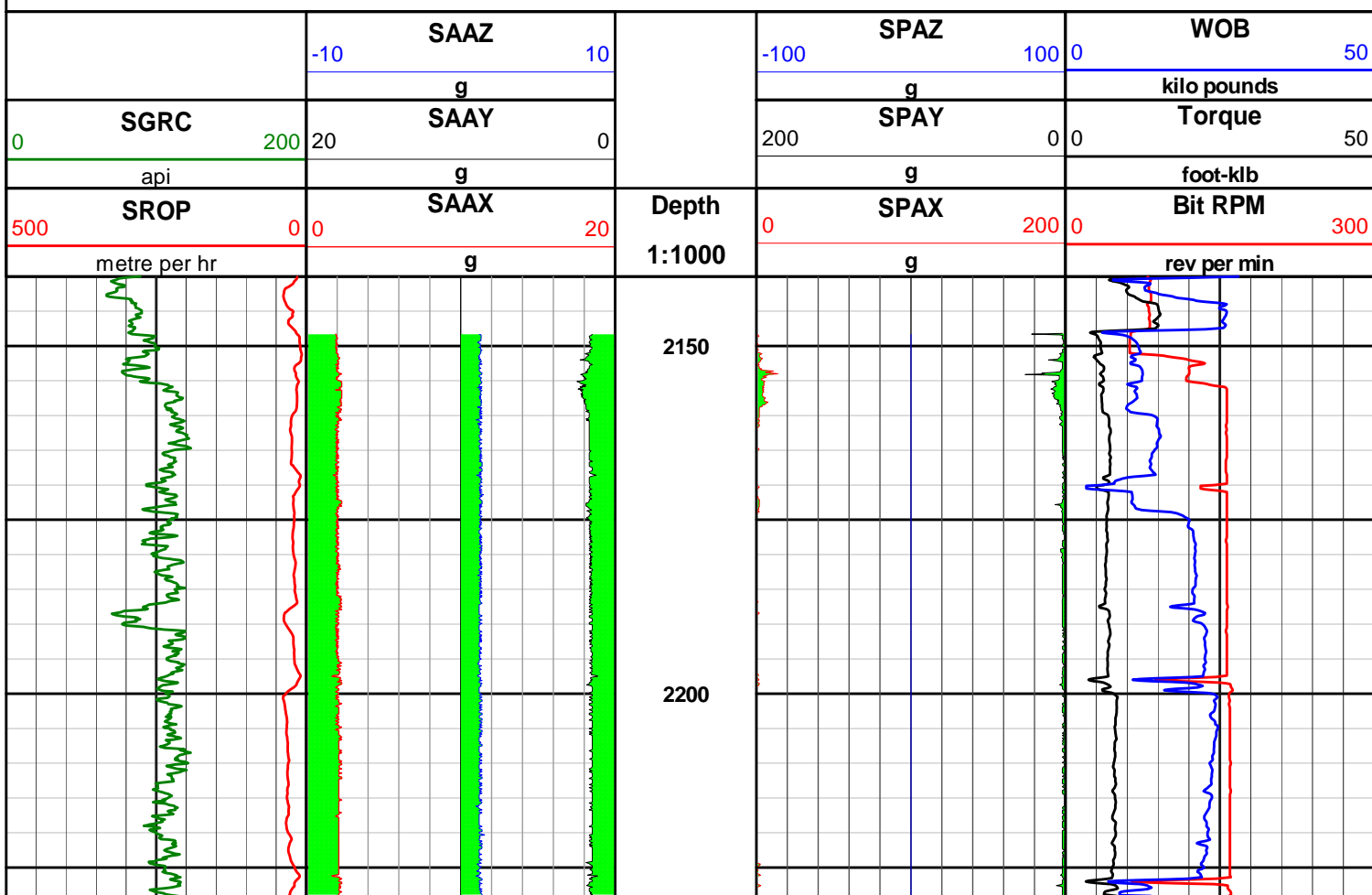

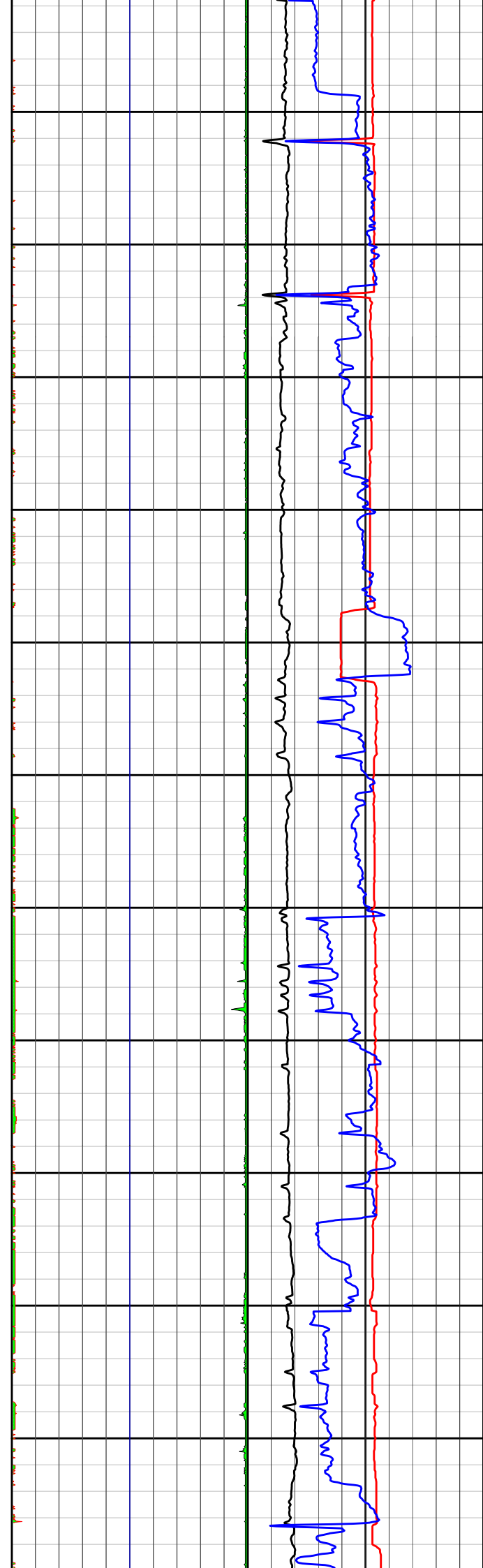
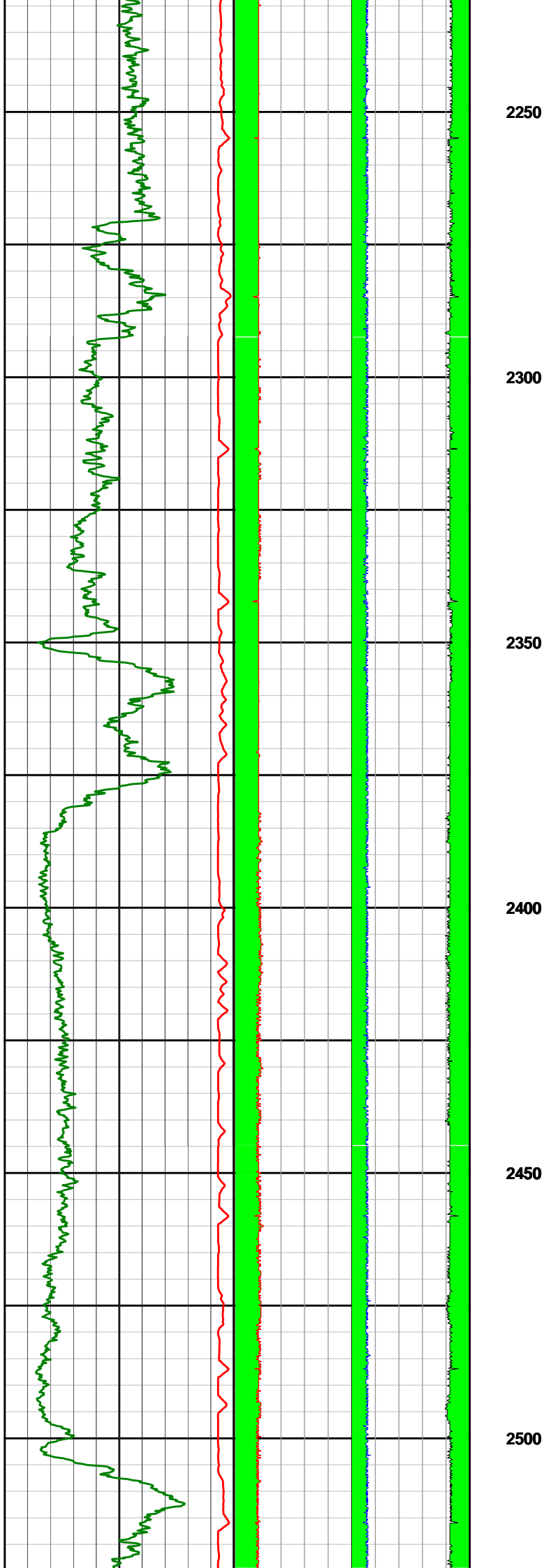

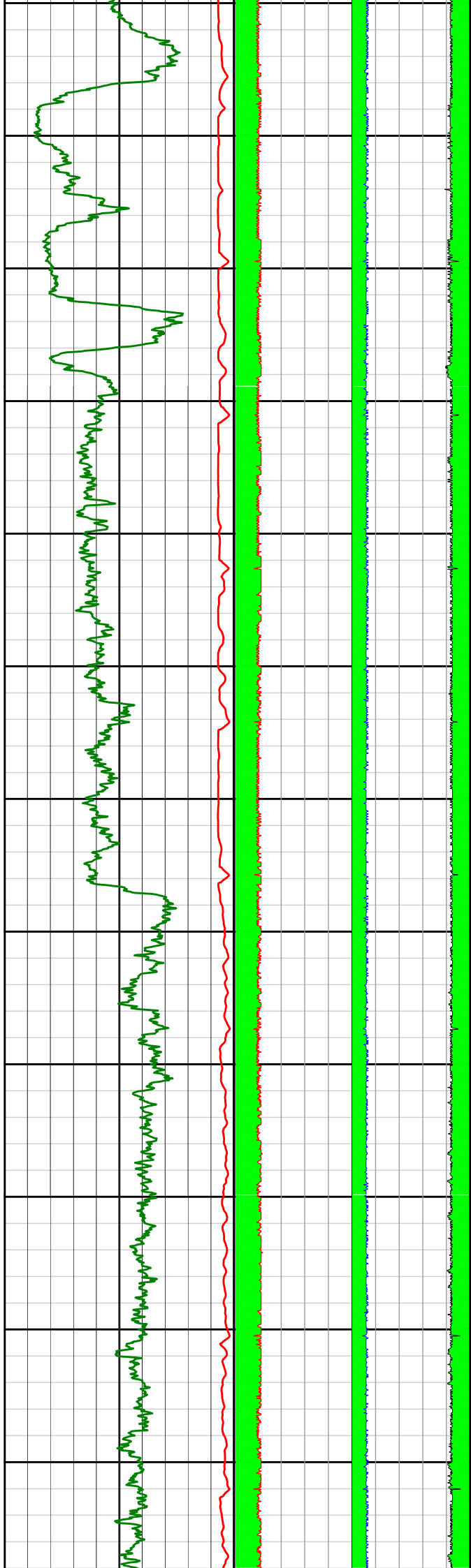

2550

2600

2650

2700

2750

2800

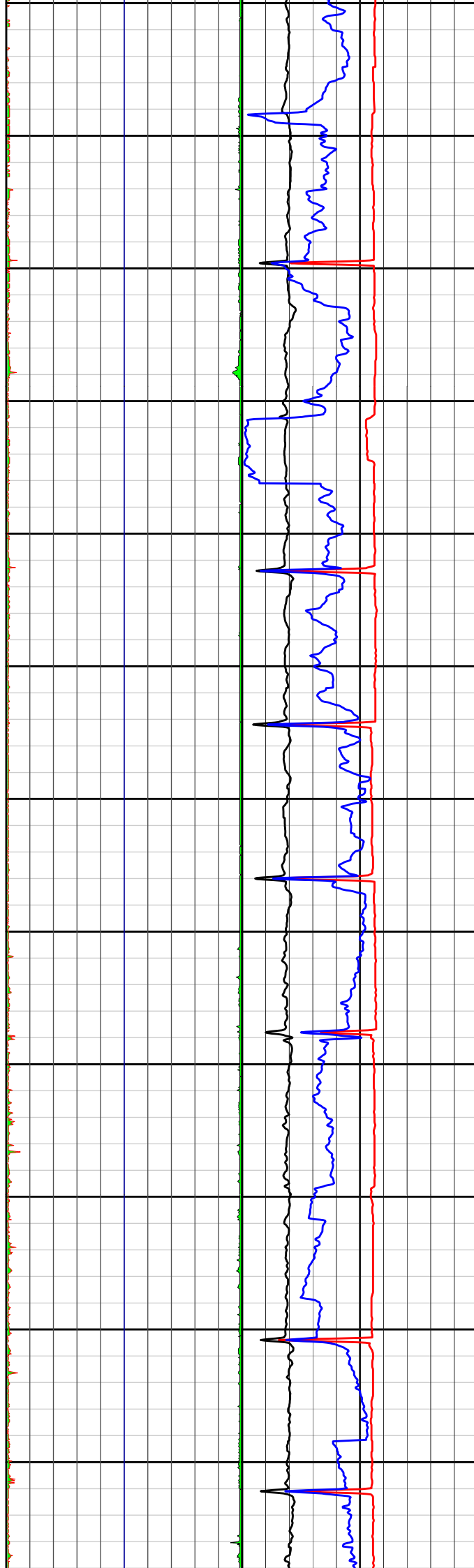

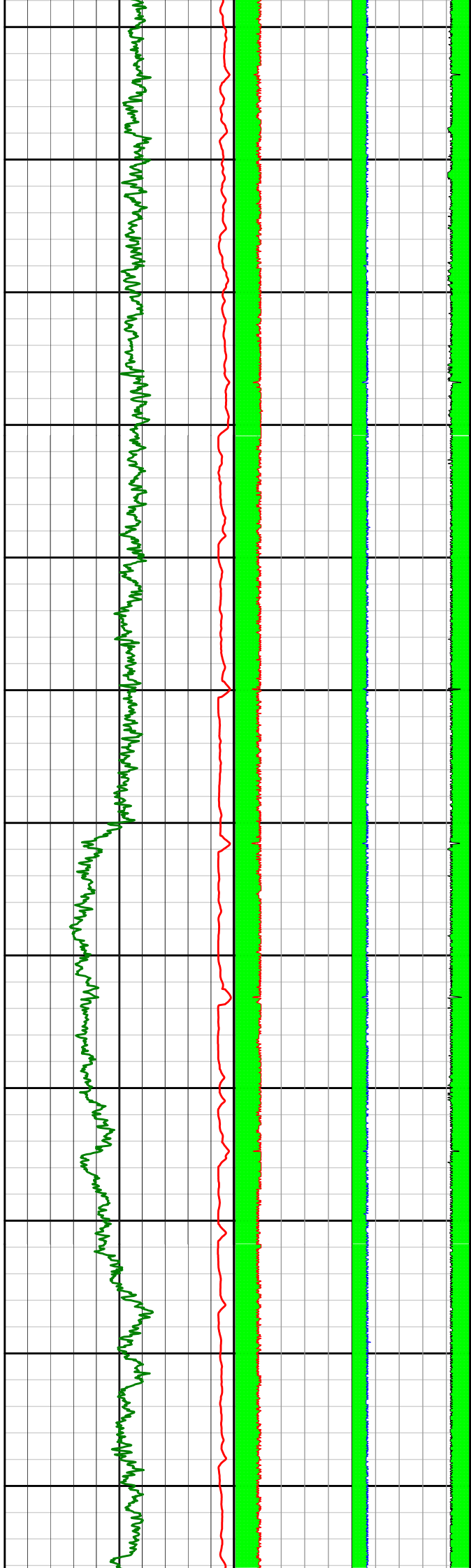

2850

2900

2950

3000

3050

3100

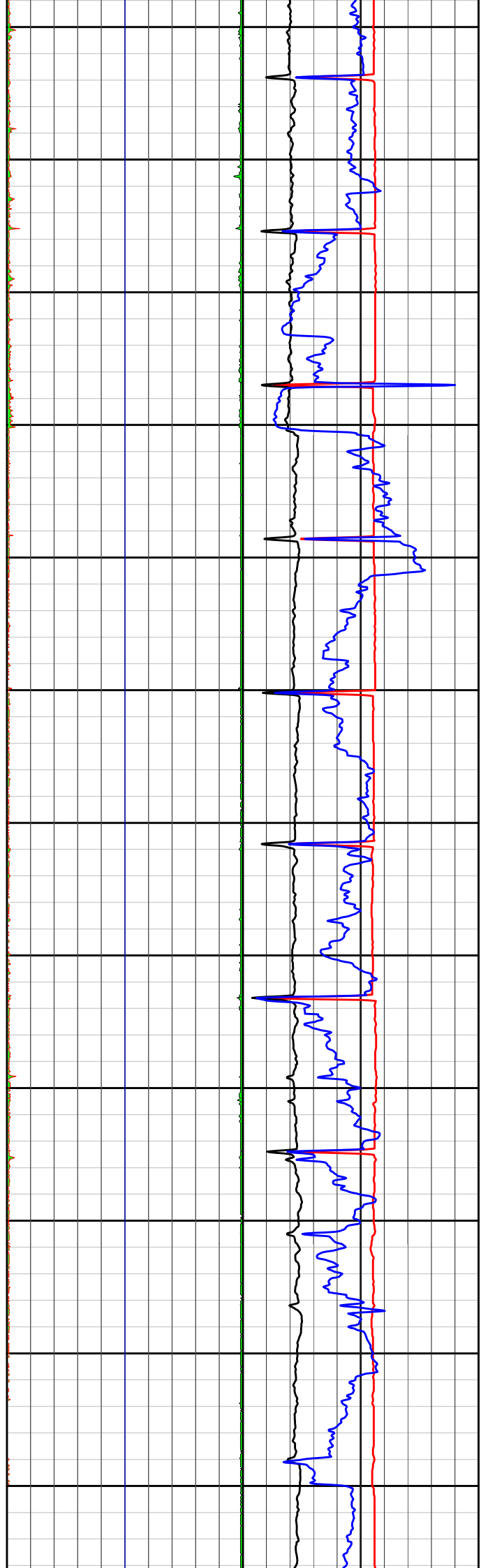

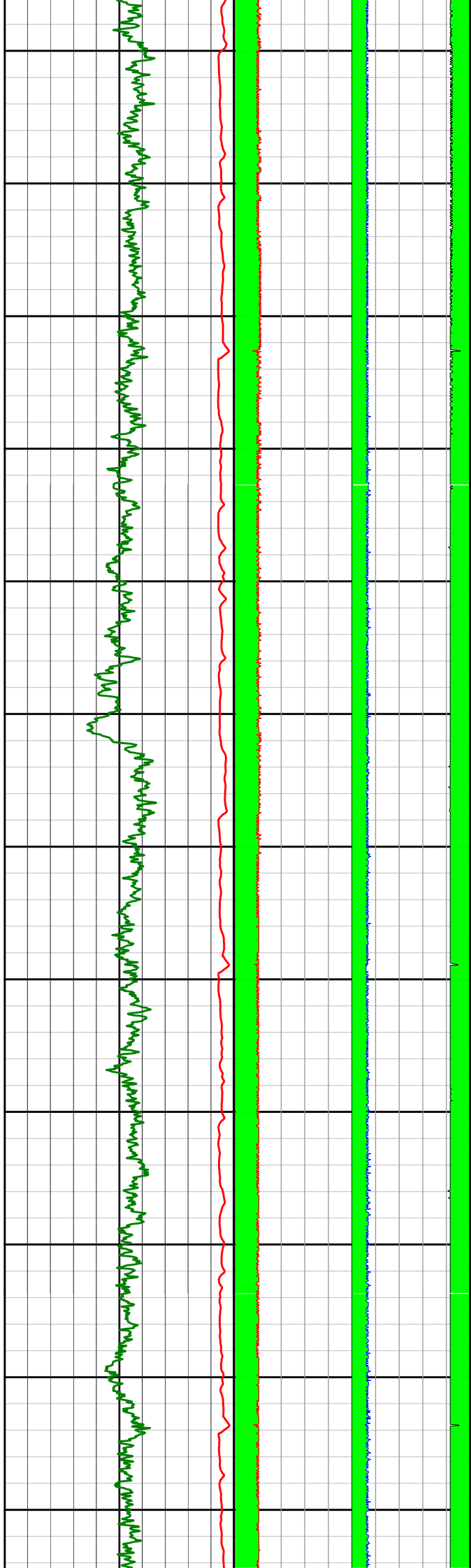

3150

3200

3250

3300

3350

3400

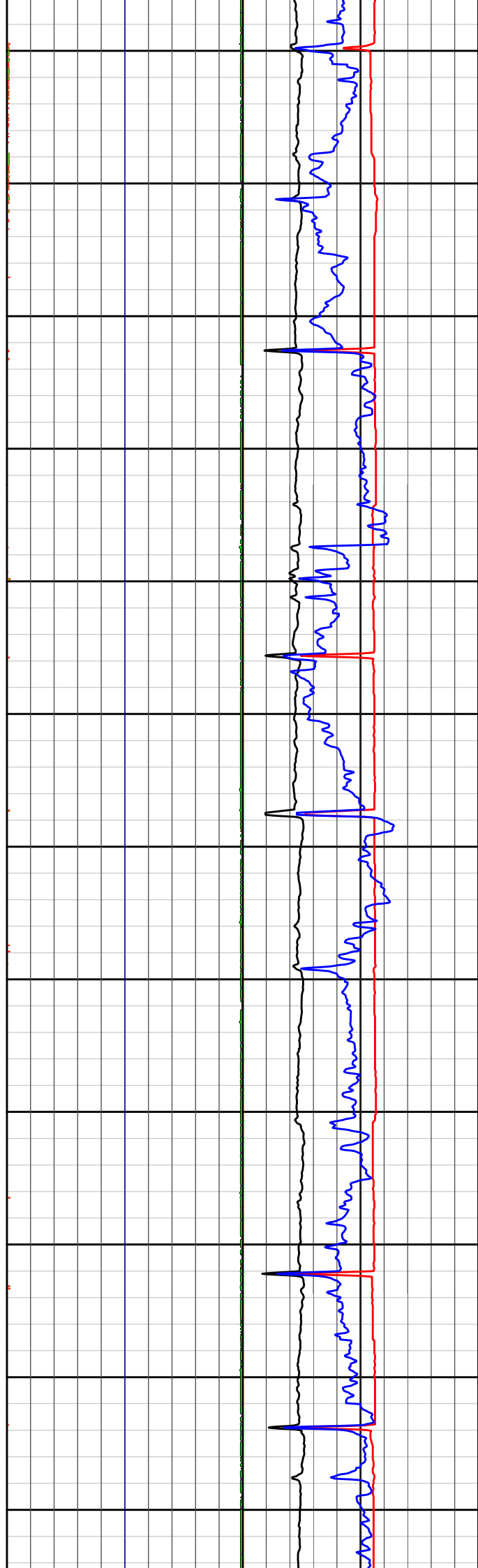

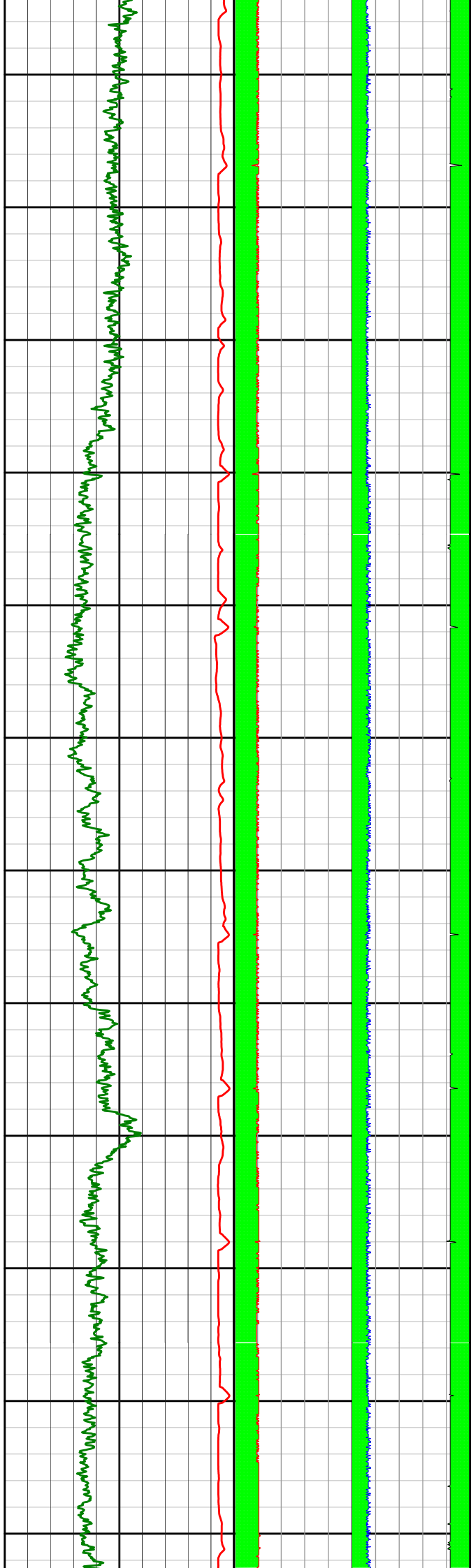

3450

3500

3550

3600

3650

3700

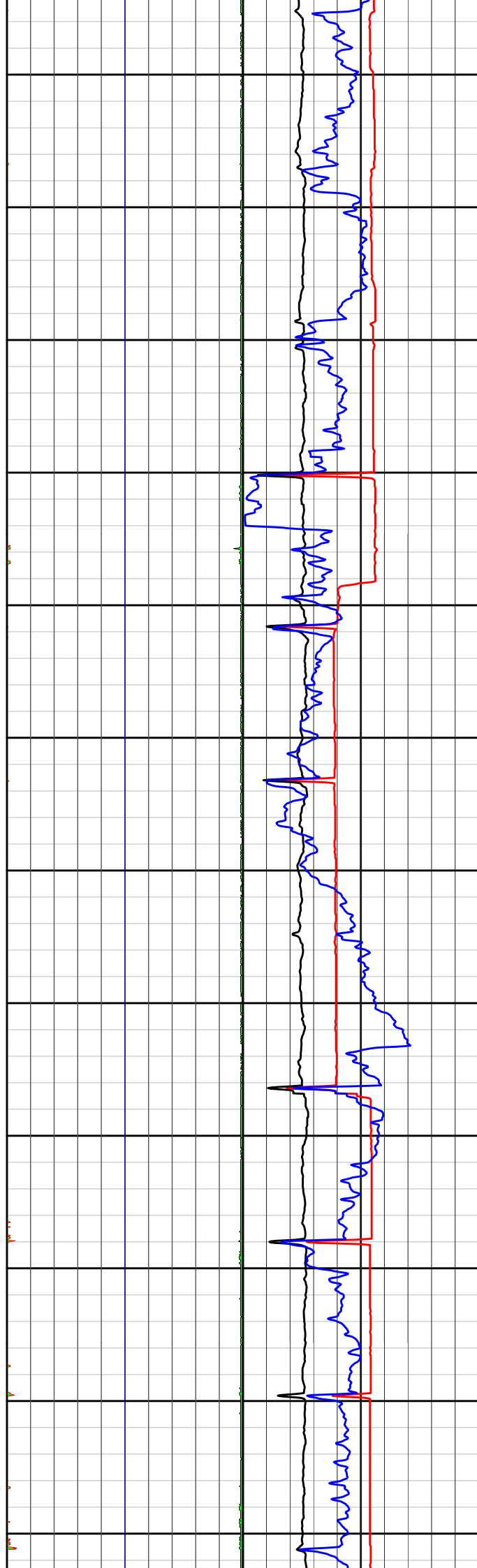

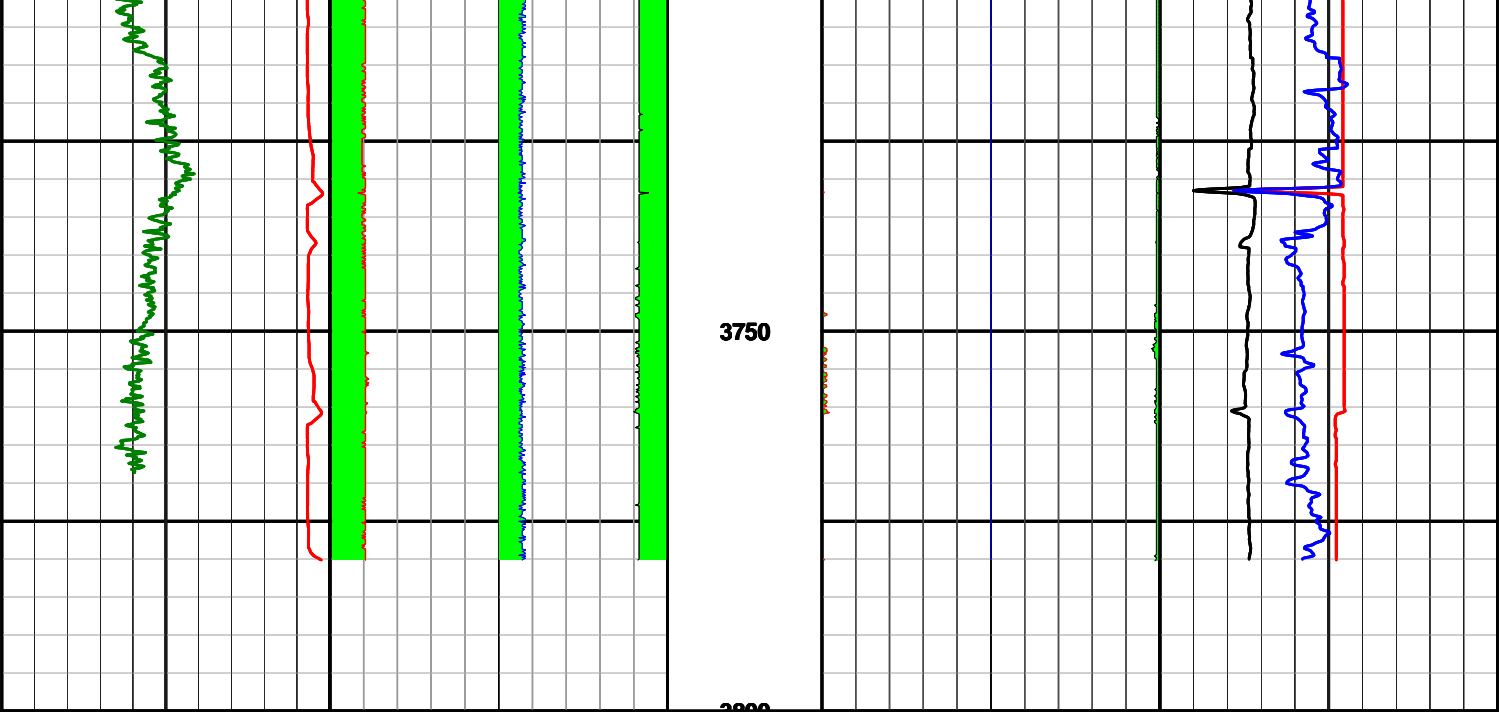

500 SROP 0 0		SAAX 20		Depth 1:1000	0 SPAX 200 0		Bit RPM 300	
metre per hr		g			g		rev per min	
0 SGRC 200 20		SAAY 0			200 SPAY 0 0		Torque 50	
api		g			g		foot-klb	
		SAAZ 10			-100 SPAZ 100 0		WOB 50	
		g			g		kilo pounds	